

ADAM BARTOS

The Art Barge



LAURIE LAMBRECHT

Weaving Nature

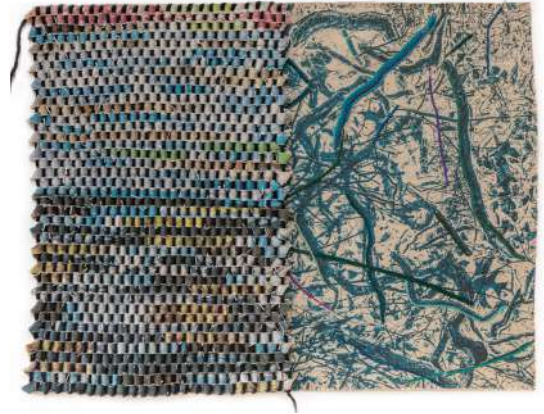

MARY ELLEN BARTLEY

Books and 7 Things



Photographs

February 13 – April 11, 2021

THE DRAWING ROOM

55 Main Street East Hampton New York

Saturday & Sunday, 11- 5 and by appointment

www.drawingroom-gallery.com

Telephone 631 324 5016



MARY ELLEN BARTLEY



MARY ELLEN BARTLEY

April 2, 2020 (7 Things Again and Again), archival pigment print, 17 ³/₄ x 22 ³/₄" framed



MARY ELLEN BARTLEY

April 29, 2020 (7 Things Again and Again), archival pigment print, 17 ³/₄ x 22 ³/₄" framed



MARY ELLEN BARTLEY

April 1, 2020 (7 Things Again and Again), archival pigment print, 17 ¾ x 22 ¾" framed

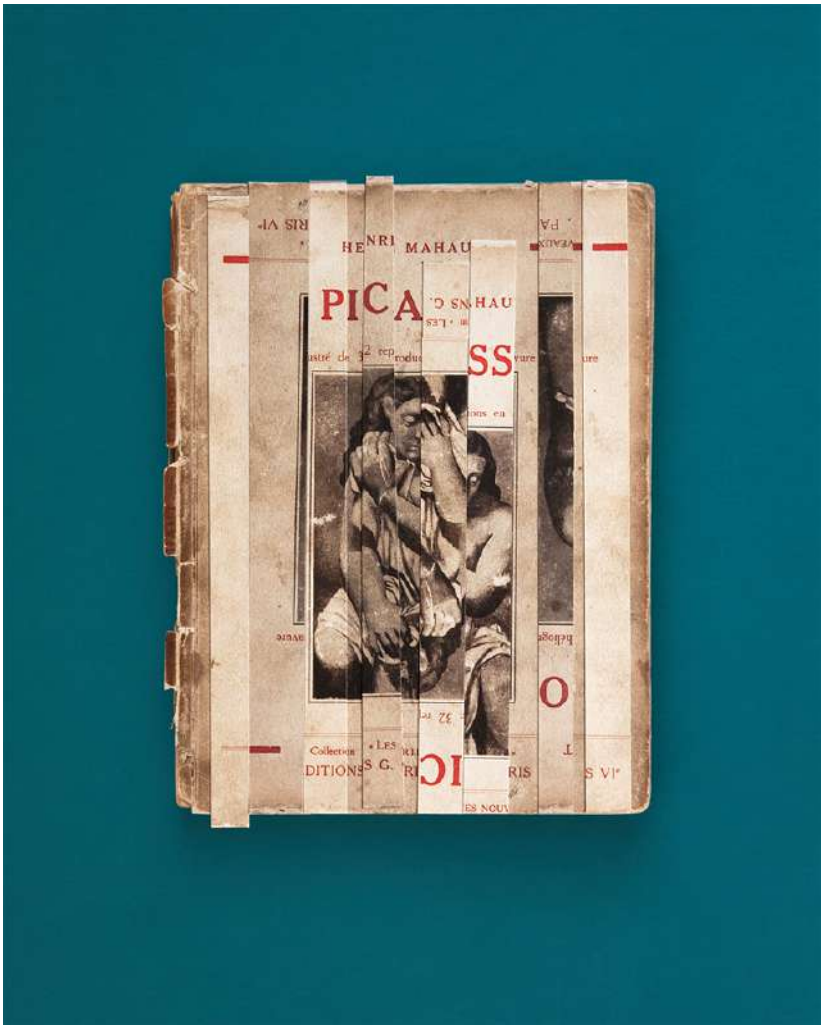

MARY ELLEN BARTLEY

Small Picasso (Jackson Pollock's Books), 2018, archival pigment print
22 3/4 x 17 3/4" framed



MARY ELLEN BARTLEY

Untitled 52 (Paperbacks), 2020, archival pigment print, 17 ¾ x 22 ¾" framed



MARY ELLEN BARTLEY

Sea Air (Reading Grey Gardens), 2017, archival pigment print, 17 ³/₄ x 22 ³/₄" framed



MARY ELLEN BARTLEY

Untitled 63 (Paperbacks), 2020, archival pigment print, 17 ³/₄ x 22 ³/₄" framed



ADAM BARTOS



ADAM BARTOS

Art Barge (178), July 2018, archival pigment print, 17 ½ x 22" framed



ADAM BARTOS

Art Barge (180), July 2018, archival pigment print, 17 ½ x 22" framed



ADAM BARTOS

Art Barge (177a), July 2018, archival pigment print, 17 ½ x 22" framed

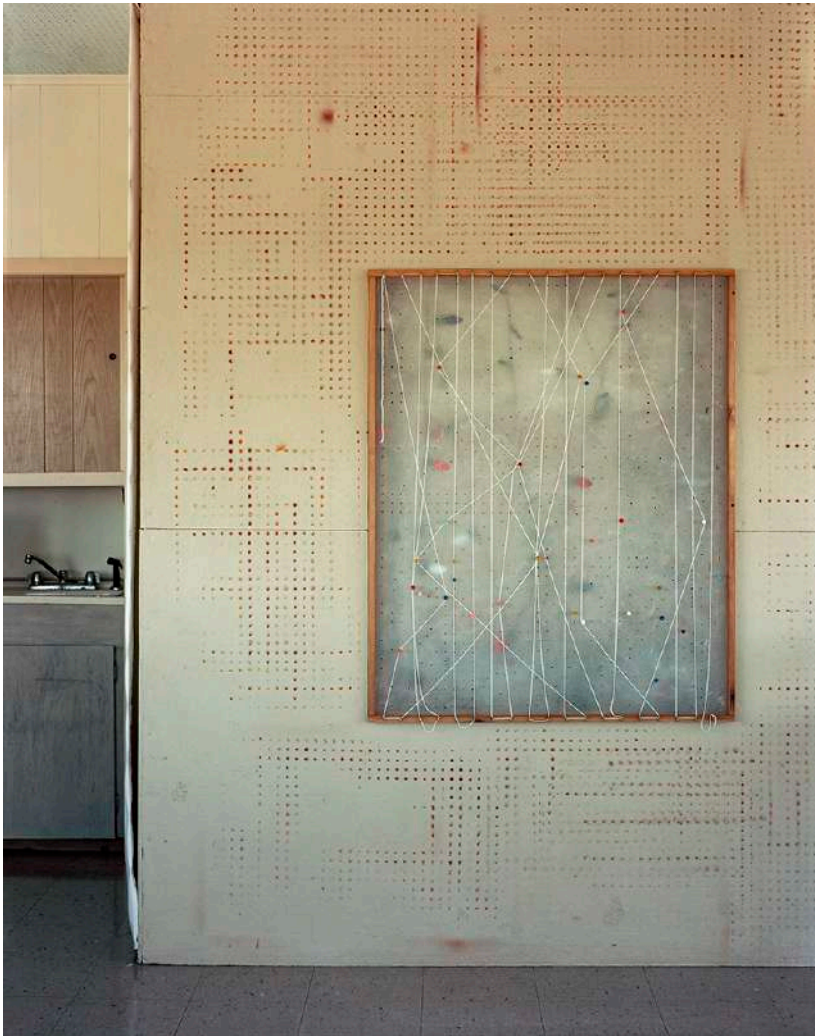

ADAM BARTOS

Art Barge (199), July 2018, archival pigment print, 22 x 17 1/2" framed



ADAM BARTOS

Art Barge (181), July 2018, archival pigment print, 22 x 17 ½" framed



ADAM BARTOS

Bridgehampton, July 2018, archival pigment print, 35 x 41 3/8" framed



ADAM BARTOS

Foster Farms, Sagaponack, Sept 2018, archival pigment print, 35 x 41 5/8" framed



ADAM BARTOS

Bridgehampton, September 2018, archival pigment print, 35 x 41 3/8" framed

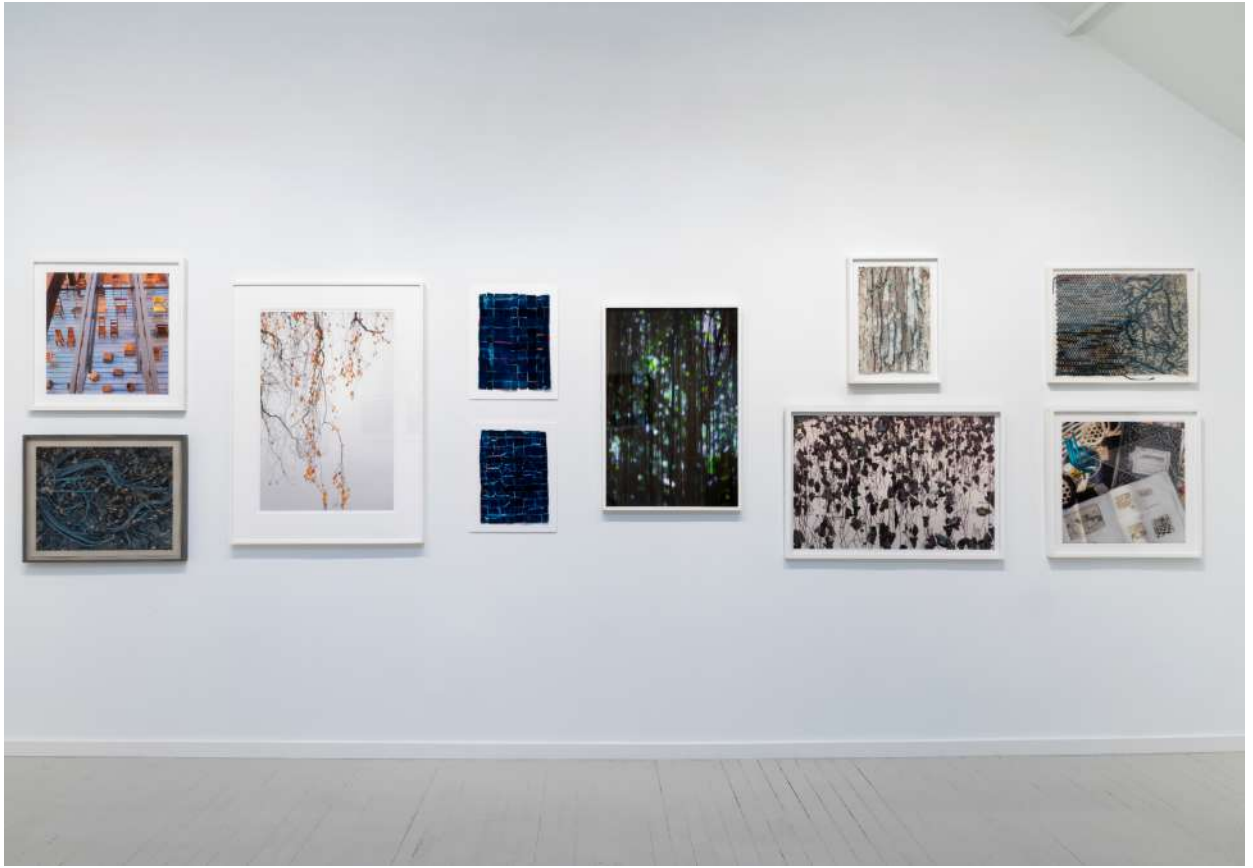

LAURIE LAMBRECHT



LAURIE LAMBRECHT

Late Summer, Madoo, 2019, tapestry: woven cotton strips of archival pigment prints, sisal, hemp, 54 x 35"



LAURIE LAMBRECHT

Lake Trees #11, 2006, archival pigment print, 36 ¼ x 24" framed



LAURIE LAMBRECHT

Chairs Blue Roof (Robert Wilson), 1997, archival pigment print 25 ¼ x 25 ¼" framed



LAURIE LAMBRECHT

Blue Juniper, 2020, hand-embroidered Cyanotype on woven linen
and cotton, 18 ¼ x 14 ½" mounted



LAURIE LAMBRECHT

Jungle Road 13-06-35, 2013, archival pigment print, 34 x 23" framed

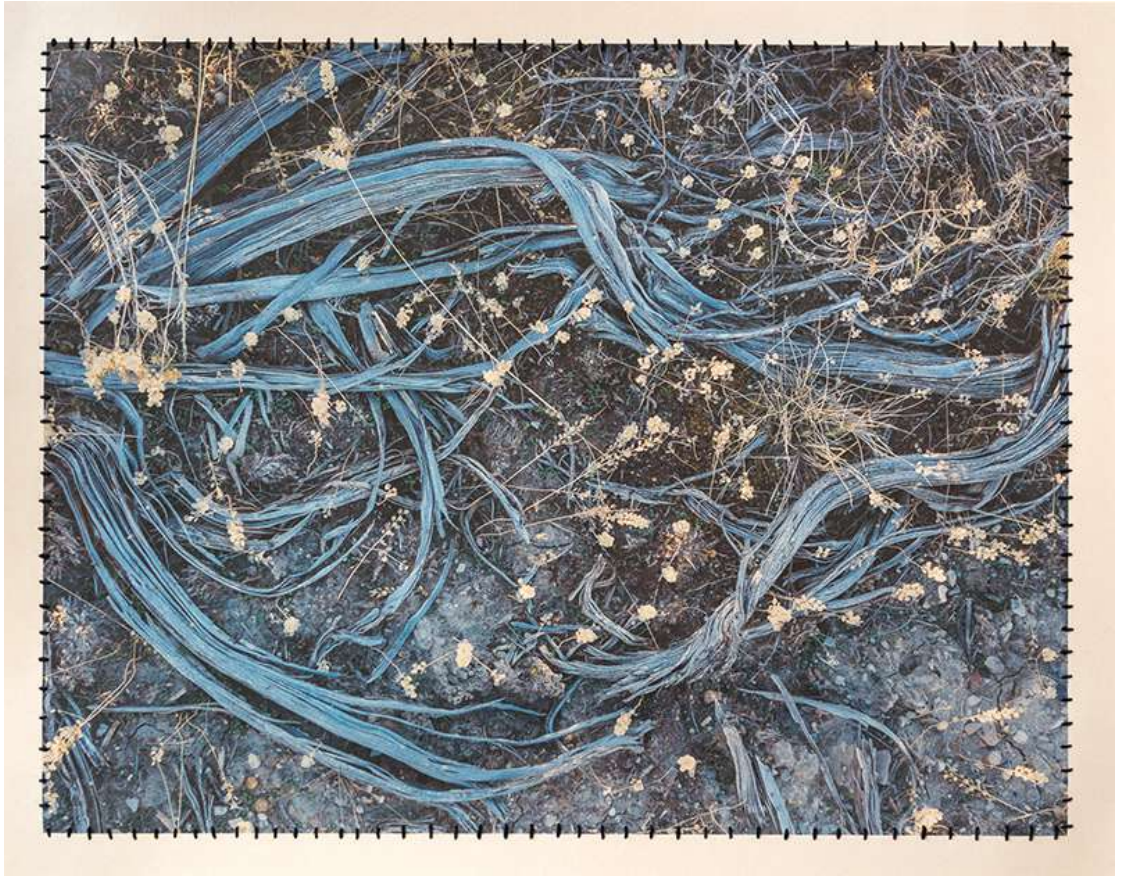

LAURIE LAMBRECHT

Blue Sage Swirl, 2018, hand-embroidered archival pigment print, 20 7/8 x 25 7/8" framed



LAURIE LAMBRECHT

Compositions with Triangle, 1991, archival pigment print, 24 ½ x 24 ½" framed



LAURIE LAMBRECHT

Retroactive, 2018, woven photograph on linen with hand embroidery, 16 1/4 x 21 1/8" framed



LURIE LAMBRECHT

Hangzhou (#2), 2009, archival pigment print, 24 ¾ x 35 ¼" framed